

Main Theme

from "Log Horizon"

Yasuharu Takanashi

arr. Mark Andrews

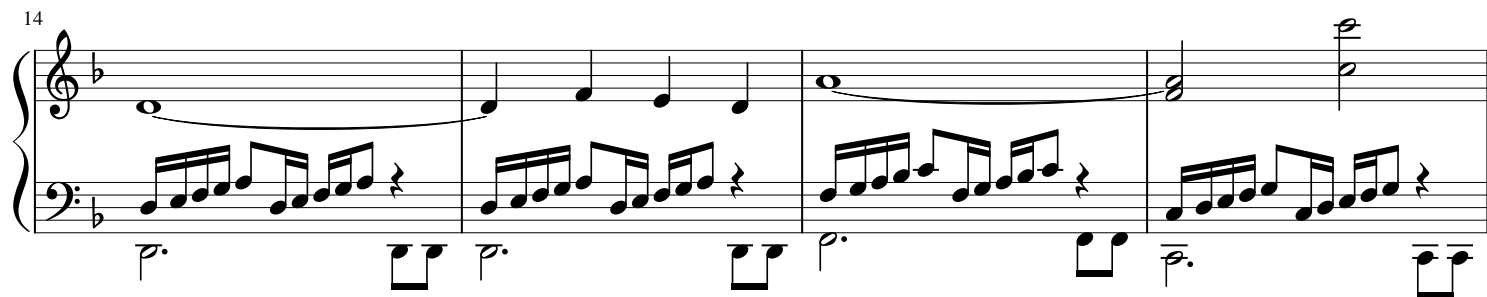
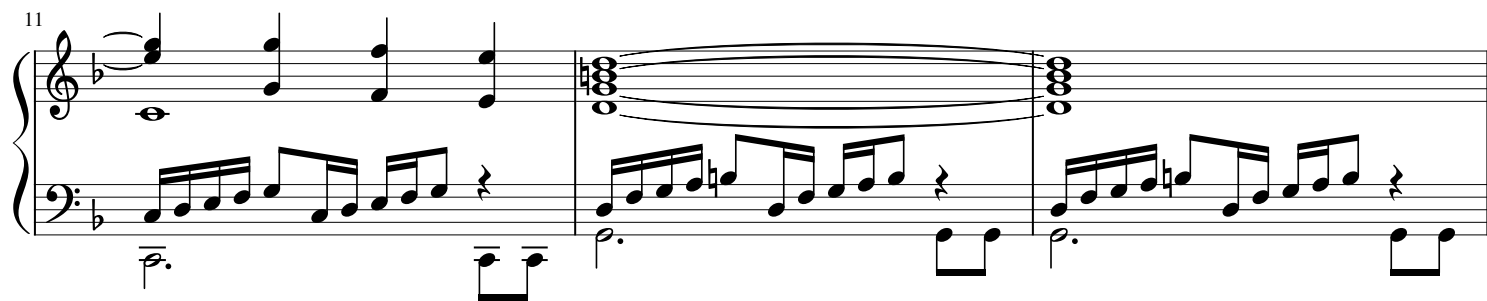
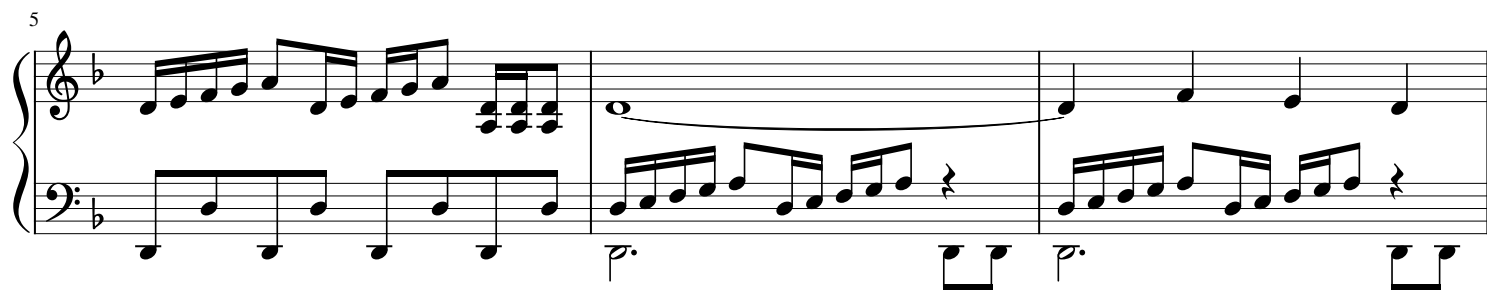
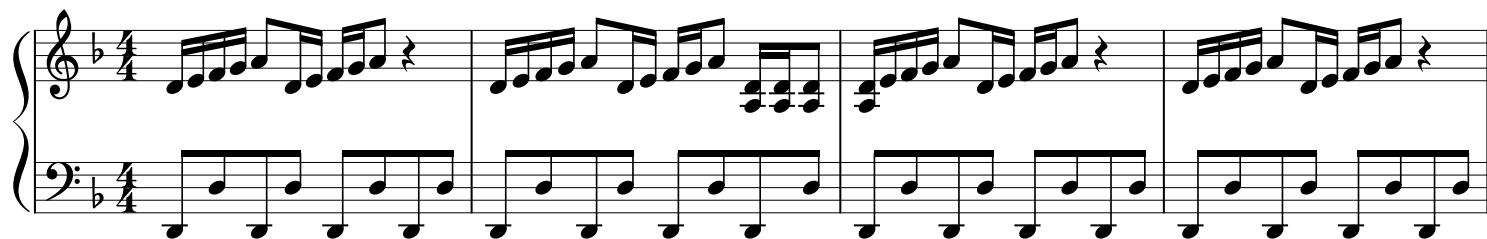

41

45

49

54

58

61

64

67

71

74

78